

AQUILA



AQUILA

LENGTH: 41.40 M

CABINS: 5

GUESTS: 10

CREW: 9

8.900.000 EURO
with VAT paid



These particulars have been prepared from information provided by the sellers and are intended as a general guide to the vessel. We cannot, however, be liable for any inaccuracy. It is up to the purchaser to confirm details of concern to him by survey,inspection and/or enquiry of the seller and to ensure that the purchase contract properly reflects his concern and specific details upon which he may rely. We always advise an independent survey.



ABOUT AQUILA

Built of aluminium by Italian yard Baglietto to a design by Tommaso Spadolini, Aquila was first delivered to her original owner, fashion designer Roberto Cavalli, in 2004 and underwent a major refit in 2020 & 2023/24. The interior of the yacht features accommodation for up to ten guests in five cabins comprising a master suite on the main deck and the remainder, including two VIPs, on the lower deck.

The 360 GT yacht for sale features a full-beam saloon on the main deck with relaxation and dining areas, as well as an expansive sunbathing area on the foredeck, all integrated into the imposing black hull and superstructure, finished with tinted glass.

The top deck houses a dedicated cinema room, where guests can relax after a day of cruising. Outside, the flybridge features a comfortable al fresco dining area for up to 12 guests and a bar to enjoy dinner parties or lunches.

Twin 3,700 hp MTU diesel engines allow for a cruising speed of 21 knots, topping out at 26 knots. The yacht is also fitted with zero speed stabilisers, which also allow very comfortable & economical cruising speed of 13.5knots.

Aquila is lying in Athens, Greece and now asking 8,900,000 Euro with VAT paid.

These particulars have been prepared from information provided by the sellers and are intended as a general guide to the vessel. We cannot, however, be liable for any inaccuracy. It is up to the purchaser to confirm details of concern to him by survey,inspection and/or enquiry of the seller and to ensure that the purchase contract properly reflects his concern and specific details upon which he may rely. We always advise an independent survey.



MAIN CHARACTERISTICS

CABINS: 5 GUESTS: 10 CREW: 9

SPECIFICATIONS

TYPE
Commercial Motor Yacht

FLAG
Malta

BUILDER
Baglietto, ITALY

BUILT/REFIT
2004 (refit 2020/2023-24)

L.O.A
135'10"/ 41.4m

BEAM
8m (26.3ft)

DRAFT
2m (6.7ft)

GROSS TONNAGE
360

EXTERIOR DESIGNER
Tommaso Spadolini

INTERIOR DESIGNER
Roberto Cavalli

CONSTRUCTION
Aluminum Hull & Super Structure

CLASSIFICATION
RINA, MCA compliant

MACHINERY

MAIN ENGINES
2 x MTU 16V 4000 M90

ENGINE HOURS
Nov. 2024:
Port: 4551
Stbd: 4523

GEAR BOXES
ZF 7550 NR

SHAFTS
KAMEWA, Stainless Steel

PROPELLERS
KAMEWA

CRUISE SPEED
13.5 knots (500L/Hr) OR
21 Knots (1000 L/Hr)

MAX. SPEED
26 knots

RANGE
4000NM

MAIN GENERATORS
2 x Kohler 80 KW

GENERATOR HOURS
Nov 2024:
Port: 4520
Stbd: 4682

MAIN GENERATORS
Mastervolt

TANK CAPACITIES (appr.)

FUEL
37.000 l

WATER
5.500 l

WATERMAKERS
Idromar International
Model MC10 Puplex X 2

CLEAN LUB OIL
600 L

DIRTY LUB OIL
1200 L

BLACK/GREY WATER
3000 L

These particulars have been prepared from information provided by the sellers and are intended as a general guide to the vessel. We cannot, however, be liable for any inaccuracy. It is up to the purchaser to confirm details of concern to him by survey,inspection and/or enquiry of the seller and to ensure that the purchase contract properly reflects his concern and specific details upon which he may rely. We always advise an independent survey.



CHARACTERISTICS

ANCILLARY EQUIPMENT

STEERING SYSTEM
KAMEWA

RUDDER ANGLE INDICATORS
Rolls Royce KAMEWA

BOW THRUSTER
AMERCIAN Electric

STABILIZERS
ABT zero speed

FUEL FILTERS
Racors

FUEL OIL SEPERATOR
Alfa Laval

BILGE PUMP
Gianneschi ACM502BT 6 Bars

FIRE PUMP
Gianneschi ACM502BT 6 Bars

BOILERS
Boiler 400 Verticale inox 400L x 2

SEWAGE TREATMENT
Hamann AG System

WC's
Tema Electric

AIR CONDITIONING
CLION Marine

VENTILATION
Gianneschi

SAFETY & SECURITY EQUIPMENT

SAFETY
4 x life rafts for 25 persons; 4 x life rings; EPIRBS McMurdo; 18 x flares

MEDICAL
Med-Air, Full MCA medical kit

FIRE FIGHTING
CO2&37 x Portable fire extinguishers

SECURITY
CCTV system IP with 2 x Screen; 5 x Cameras

COMMUNICATION EQUIPMENT

SATCOM
Furuno Sat C

SAT INTERNET
Starlink

CELLULAR SYSTEM
2 X Pepwave

VHF RADIOTELEPHONES
2 x Furuno FS2575-C

WATCHKEEPING
FURUNO

RECEIVER
FURUNO

TELEPHONE/INTERNCOM
PABX Panasonic System

NAVIGATION EQUIPMENT

MAGNETIC COMPASS
C-Plath

GYRO COMPASS
Sperry Navigat X MK2

AUTOMATIC PILOT
Sperry Navipilot 4000

LOG
Sperry Navinot III

ECHO SOUNDER
Furuno Navnet

RADAR
Furuno Navnet

CHART PLOTTER
Timezero

GPS
2 x Furuno GP-39

NAVTEX
Furuno NX-700

GMDSS
Thrane & Thrane

WIND INSTRUMENTS
B7G

AIS
Furuno Fa150

DECK EQUIPMENT

ANCHOR WINDLASS
Maxwell 4000 anchor windlass system

AFT WARPING CAPSTANS
Maxwell 2000 aft warping capstans

GROUND TACKLE
2 x 140m anchor chains

BOAT CRANE & DAVITS
Nautical Structure

PASSERELLE
TBC ONCE CONFIRMED

SEARCHLIGHT
x 2

AWNING
Sundeck TBC

These particulars have been prepared from information provided by the sellers and are intended as a general guide to the vessel. We cannot, however, be liable for any inaccuracy. It is up to the purchaser to confirm details of concern to him by survey,inspection and/or enquiry of the seller and to ensure that the purchase contract properly reflects his concern and specific details upon which he may rely. We always advise an independent survey.



CHARACTERISTICS

AUDIO/VISUAL ENTERTAINMENT SYSTEMS

MAIN SALON
Projector Screen
MAIN DECK DINING
Projector Screen
MAIN DECK AFT
Speakers served by central entertainment system
BRIDGE DECK
Cinema 86' Samsung
SUN DECK
56" Samsung
OWNERS CABIN
66" Samsung
VIP CABIN
46" Samsung
GUEST CABINS
42" Samsung in all guest cabins
CREW MESS
42" Samsung

OFFICE EQUIPMENT

PC with internet
PC for CCTV circuit
HP fax/photocopier

DOMESTIC EQUIPMENT

MAIN GALLEY
Meile cooking equipment; Meile refrigeration / freezer; 2 x dishwasher; 1 x Ice Machine
LAUNDRY
2 x Miele washing machines; 2 x Miele dryer; Miele iron
PANTRY
2 x Fridge; Ice Machine; Coffee Machine
BRIDGE DECK PANTRY
Fridge & Coffee machine
CREW MESS
Ice Machine

OTHER EQUIPMENT

JACUZZI
Foredeck
SHIP'S SAFES
Captain, Master
ELEVATOR
N/A
GYM EQUIPMENT
Free Weights & Bench

TENDERS & WATERSPORTS EQUIPMENT

TENDERS
37ft Axopar with X 2; 350hp Mercury outboard RIB crew tender/rescue
WATER SPORTS
1 x Sea-Doo GP 230, 2 seater
1x Seadoo Rotax 2 Seater
EQUIPMENT
Jetsurf Factory GP100 2018
Jetsurf Race 2018
4 x SeaBob F5s
Flyboard 18M X-Armor
2 x stand up paddle board
Dive equipment
Water ski
Wake board
Banana
Tubes
OTHER SPORTS EQUIPMENT
Swimming Pool
Jet Ski Dock

ACCOMMODATION

Accommodation for 10 guests in 5 cabins
OWNER
Full beam owner's suite with walk-in wardrobes and en suite bathroom

GUESTS

2 x VIP cabin on lower deck with walk-in wardrobe and en suite bathroom
1 x Twin cabin with en suite shower room
1 x double cabins with en suite shower room
CREW
4 x Crew Cabins for 9 crew

These particulars have been prepared from information provided by the sellers and are intended as a general guide to the vessel. We cannot, however, be liable for any inaccuracy. It is up to the purchaser to confirm details of concern to him by survey,inspection and/or enquiry of the seller and to ensure that the purchase contract properly reflects his concern and specific details upon which he may rely. We always advise an independent survey.







These particulars have been prepared from information provided by the sellers and are intended as a general guide to the vessel. We cannot, however, be liable for any inaccuracy. It is up to the purchaser to confirm details of concern to him by survey,inspection and/or enquiry of the seller and to ensure that the purchase contract properly reflects his concern and specific details upon which he may rely. We always advise an independent survey.





These particulars have been prepared from information provided by the sellers and are intended as a general guide to the vessel. We cannot, however, be liable for any inaccuracy. It is up to the purchaser to confirm details of concern to him by survey,inspection and/or enquiry of the seller and to ensure that the purchase contract properly reflects his concern and specific details upon which he may rely. We always advise an independent survey.

MAIN SALON







These particulars have been prepared from information provided by the sellers and are intended as a general guide to the vessel. We cannot, however, be liable for any inaccuracy. It is up to the purchaser to confirm details of concern to him by survey,inspection and/or enquiry of the seller and to ensure that the purchase contract properly reflects his concern and specific details upon which he may rely. We always advise an independent survey.

MAIN SALON







These particulars have been prepared from information provided by the sellers and are intended as a general guide to the vessel. We cannot, however, be liable for any inaccuracy. It is up to the purchaser to confirm details of concern to him by survey,inspection and/or enquiry of the seller and to ensure that the purchase contract properly reflects his concern and specific details upon which he may rely. We always advise an independent survey.

DINNING AREA







These particulars have been prepared from information provided by the sellers and are intended as a general guide to the vessel. We cannot, however, be liable for any inaccuracy. It is up to the purchaser to confirm details of concern to him by survey,inspection and/or enquiry of the seller and to ensure that the purchase contract properly reflects his concern and specific details upon which he may rely. We always advise an independent survey.

DINNING AREA





These particulars have been prepared from information provided by the sellers and are intended as a general guide to the vessel. We cannot, however, be liable for any inaccuracy. It is up to the purchaser to confirm details of concern to him by survey,inspection and/or enquiry of the seller and to ensure that the purchase contract properly reflects his concern and specific details upon which he may rely. We always advise an independent survey.

MASTER CABIN





These particulars have been prepared from information provided by the sellers and are intended as a general guide to the vessel. We cannot, however, be liable for any inaccuracy. It is up to the purchaser to confirm details of concern to him by survey,inspection and/or enquiry of the seller and to ensure that the purchase contract properly reflects his concern and specific details upon which he may rely. We always advise an independent survey.

MASTER CABIN







These particulars have been prepared from information provided by the sellers and are intended as a general guide to the vessel. We cannot, however, be liable for any inaccuracy. It is up to the purchaser to confirm details of concern to him by survey,inspection and/or enquiry of the seller and to ensure that the purchase contract properly reflects his concern and specific details upon which he may rely. We always advise an independent survey.

MASTER CABIN BATHROOM







These particulars have been prepared from information provided by the sellers and are intended as a general guide to the vessel. We cannot, however, be liable for any inaccuracy. It is up to the purchaser to confirm details of concern to him by survey,inspection and/or enquiry of the seller and to ensure that the purchase contract properly reflects his concern and specific details upon which he may rely. We always advise an independent survey.

MASTER CABIN BATHROOM





These particulars have been prepared from information provided by the sellers and are intended as a general guide to the vessel. We cannot, however, be liable for any inaccuracy. It is up to the purchaser to confirm details of concern to him by survey,inspection and/or enquiry of the seller and to ensure that the purchase contract properly reflects his concern and specific details upon which he may rely. We always advise an independent survey.

VIP CABIN





These particulars have been prepared from information provided by the sellers and are intended as a general guide to the vessel. We cannot, however, be liable for any inaccuracy. It is up to the purchaser to confirm details of concern to him by survey,inspection and/or enquiry of the seller and to ensure that the purchase contract properly reflects his concern and specific details upon which he may rely. We always advise an independent survey.

VIP CABIN





These particulars have been prepared from information provided by the sellers and are intended as a general guide to the vessel. We cannot, however, be liable for any inaccuracy. It is up to the purchaser to confirm details of concern to him by survey,inspection and/or enquiry of the seller and to ensure that the purchase contract properly reflects his concern and specific details upon which he may rely. We always advise an independent survey.

VIP CABIN BATHROOM





These particulars have been prepared from information provided by the sellers and are intended as a general guide to the vessel. We cannot, however, be liable for any inaccuracy. It is up to the purchaser to confirm details of concern to him by survey,inspection and/or enquiry of the seller and to ensure that the purchase contract properly reflects his concern and specific details upon which he may rely. We always advise an independent survey.

TWIN CABIN







These particulars have been prepared from information provided by the sellers and are intended as a general guide to the vessel. We cannot, however, be liable for any inaccuracy. It is up to the purchaser to confirm details of concern to him by survey,inspection and/or enquiry of the seller and to ensure that the purchase contract properly reflects his concern and specific details upon which he may rely. We always advise an independent survey.

TWIN CABIN BATHROOM





These particulars have been prepared from information provided by the sellers and are intended as a general guide to the vessel. We cannot, however, be liable for any inaccuracy. It is up to the purchaser to confirm details of concern to him by survey,inspection and/or enquiry of the seller and to ensure that the purchase contract properly reflects his concern and specific details upon which he may rely. We always advise an independent survey.

DOUBLE CABIN





These particulars have been prepared from information provided by the sellers and are intended as a general guide to the vessel. We cannot, however, be liable for any inaccuracy. It is up to the purchaser to confirm details of concern to him by survey,inspection and/or enquiry of the seller and to ensure that the purchase contract properly reflects his concern and specific details upon which he may rely. We always advise an independent survey.

DOUBLE CABIN BATHROOM







These particulars have been prepared from information provided by the sellers and are intended as a general guide to the vessel. We cannot, however, be liable for any inaccuracy. It is up to the purchaser to confirm details of concern to him by survey,inspection and/or enquiry of the seller and to ensure that the purchase contract properly reflects his concern and specific details upon which he may rely. We always advise an independent survey.

MOVIE THEATRE





These particulars have been prepared from information provided by the sellers and are intended as a general guide to the vessel. We cannot, however, be liable for any inaccuracy. It is up to the purchaser to confirm details of concern to him by survey,inspection and/or enquiry of the seller and to ensure that the purchase contract properly reflects his concern and specific details upon which he may rely. We always advise an independent survey.





These particulars have been prepared from information provided by the sellers and are intended as a general guide to the vessel. We cannot, however, be liable for any inaccuracy. It is up to the purchaser to confirm details of concern to him by survey,inspection and/or enquiry of the seller and to ensure that the purchase contract properly reflects his concern and specific details upon which he may rely. We always advise an independent survey.







These particulars have been prepared from information provided by the sellers and are intended as a general guide to the vessel. We cannot, however, be liable for any inaccuracy. It is up to the purchaser to confirm details of concern to him by survey,inspection and/or enquiry of the seller and to ensure that the purchase contract properly reflects his concern and specific details upon which he may rely. We always advise an independent survey.

BOW



JACUZZI



These particulars have been prepared from information provided by the sellers and are intended as a general guide to the vessel. We cannot, however, be liable for any inaccuracy. It is up to the purchaser to confirm details of concern to him by survey,inspection and/or enquiry of the seller and to ensure that the purchase contract properly reflects his concern and specific details upon which he may rely. We always advise an independent survey.



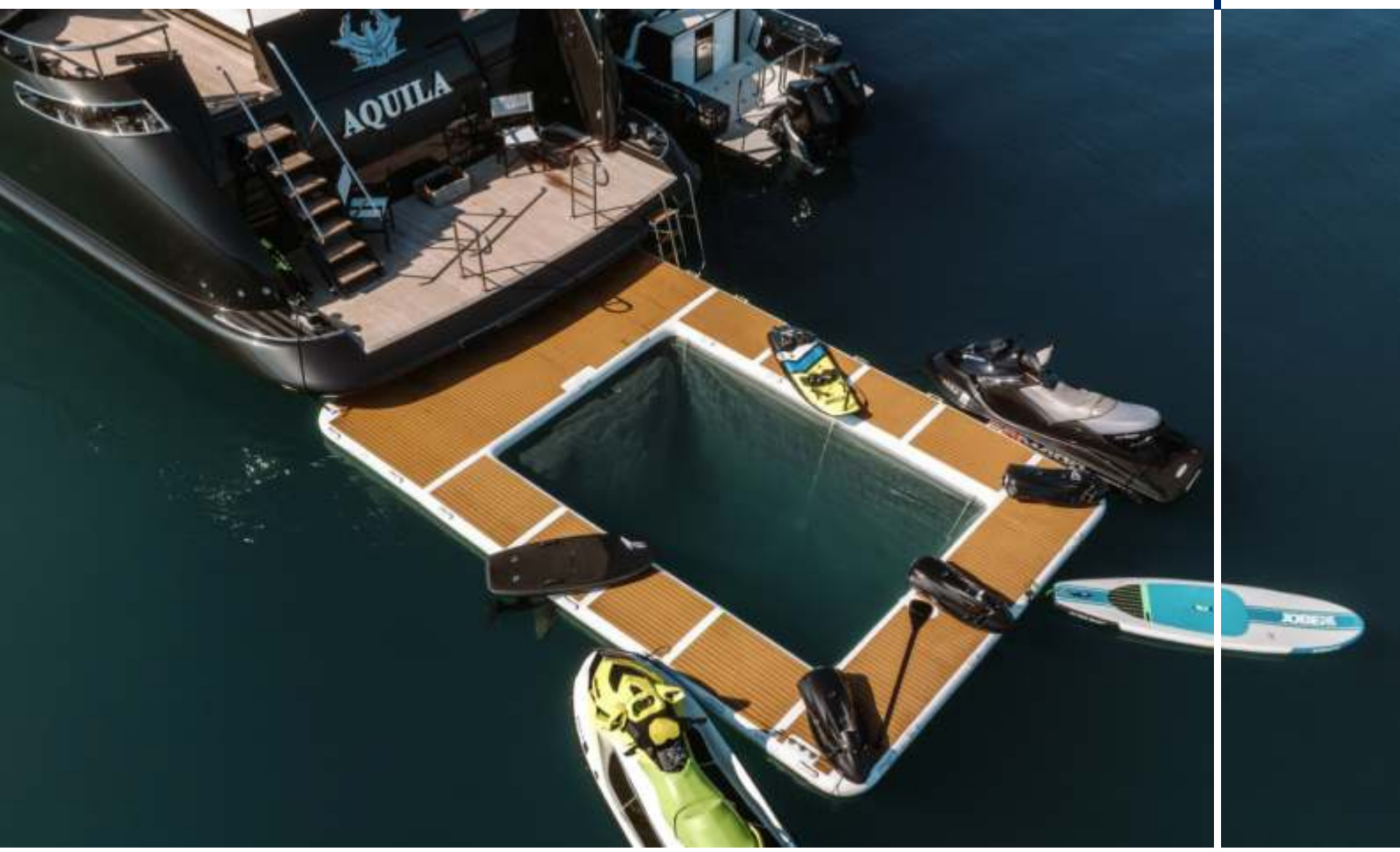

These particulars have been prepared from information provided by the sellers and are intended as a general guide to the vessel. We cannot, however, be liable for any inaccuracy. It is up to the purchaser to confirm details of concern to him by survey,inspection and/or enquiry of the seller and to ensure that the purchase contract properly reflects his concern and specific details upon which he may rely. We always advise an independent survey.

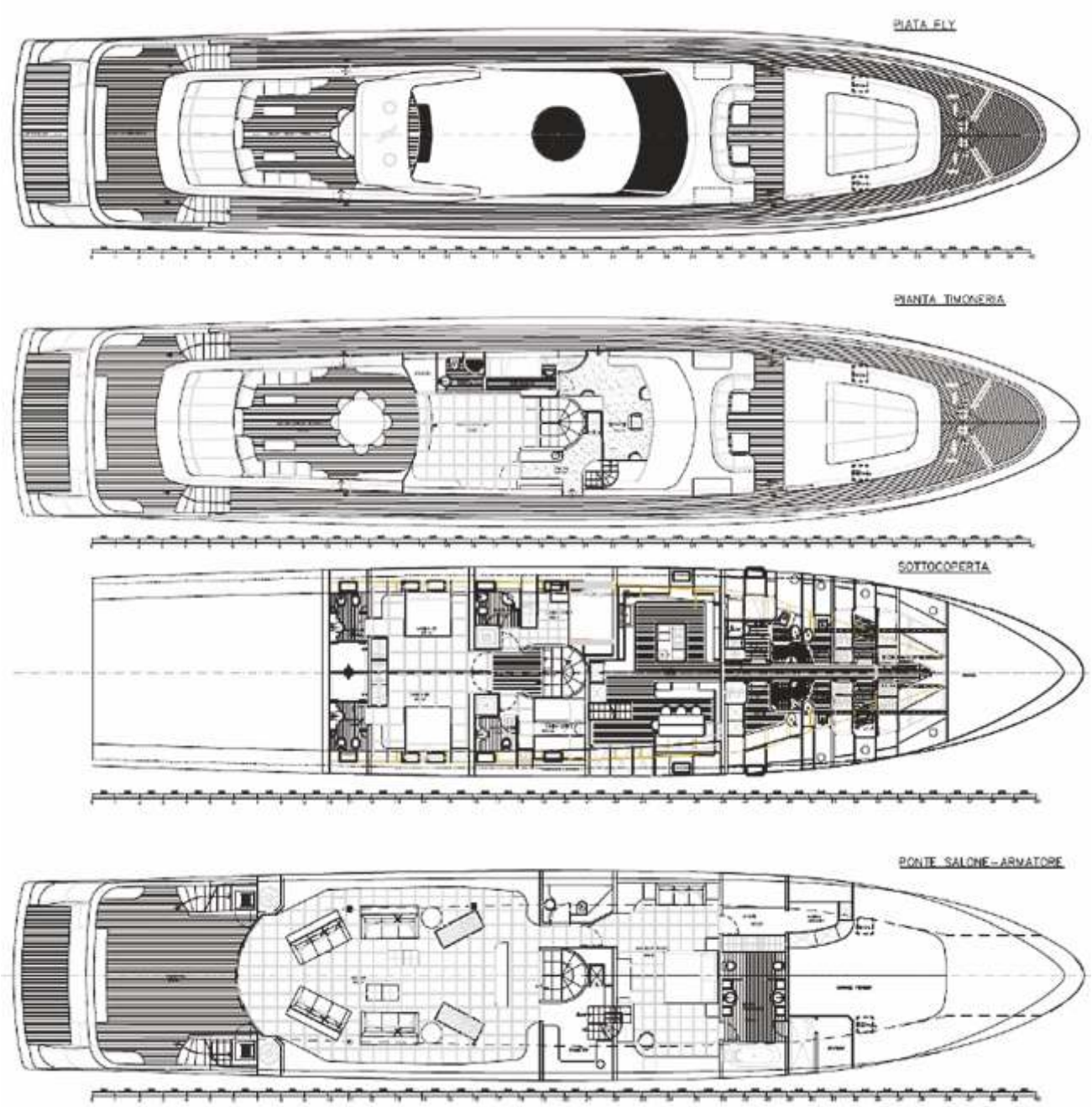

GENERAL ARRANGEMENT

These particulars have been prepared from information provided by the sellers and are intended as a general guide to the vessel. We cannot, however, be liable for any inaccuracy. It is up to the purchaser to confirm details of concern to him by survey,inspection and/or enquiry of the seller and to ensure that the purchase contract properly reflects his concern and specific details upon which he may rely. We always advise an independent survey.

AQUILA

